

Mining Sites Within Sacramento County Unincorporated Area

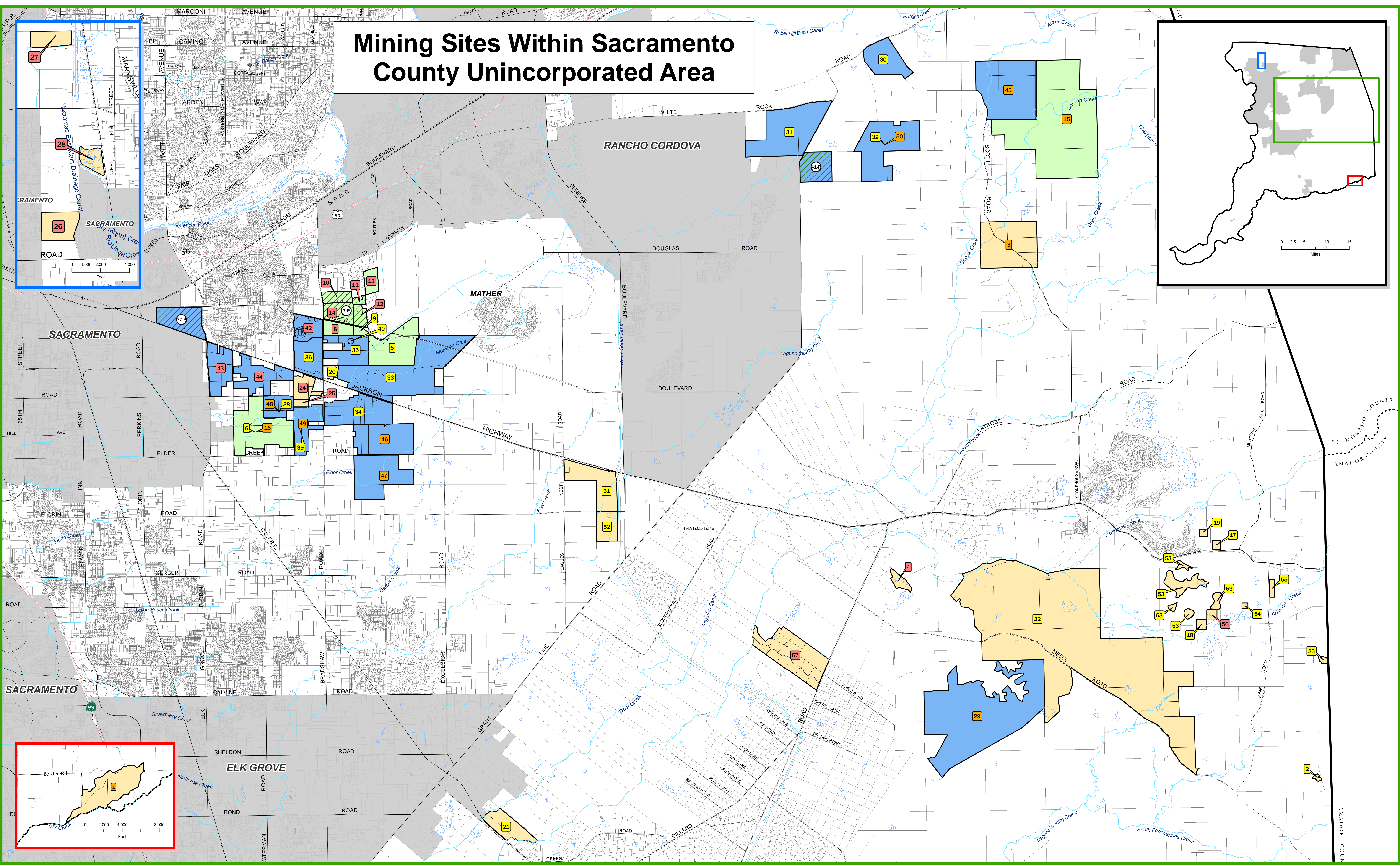

LABEL	NAME	OPERATOR	CA ID NO.	CONTROL NO.	STATUS	LABEL	NAME	OPERATOR	CA ID NO.	CONTROL NO.	STATUS	LABEL	NAME	OPERATOR	CA ID NO.	CONTROL NO.	STATUS
1	Borden Ranch	AKT Development	N/A	2000-REB-UPB-0873	Proposed/Pending	22	Schneider Historic Mine	Hardy Sand & Gravel	91-34-0042	00-REB-0178	Active Mines	43	Aspen II	Teichert Aggregates	N/A	77-1206	Closed/Reclaimed
2	Ben Brown Pit	Ben Brown Rancher Inc.	91-34-0040	84-LUPB-0164	Active Mines	23	McDonnell Clay Pit	Industrial Minerals Company	91-34-0005	80-RZ-LUPB-0721	Active Mines	44	Aspen III	Teichert Aggregates	N/A	78-RZ-LUPB-0868	Closed/Reclaimed
3	Barlow Quarry	DeSoto Gates Construction, LLP	N/A	2006-SZB-LUPB-REB-GPB-0450	Proposed/Pending	24	Sacramento Aggregates I	Sacramento Aggregates	91-34-0014	90-CZB-LUPB-1115	Closed/Reclaimed	45	Teichert Quarry	Teichert Aggregates	N/A	2003-GPB-RZB-LUPB-REB-DGB-0636	Proposed/Pending
4	Silva Fish Ponds	Faustec Silva	91-34-0015	92-LUPB-0616	Closed/Reclaimed	25	Sacramento Aggregates II	Sacramento Aggregates	91-34-0026	91-LUPB-0201	Closed/Reclaimed	46	Teichert Aspen IX	Teichert Aggregates	N/A	PLNP2007-CZB-LUPB-REB-00495	Proposed/Pending
5	Granite I	Granite Construction Co.	91-34-0036	89-CZB-LUPB-1194	Active Mines	26	SAFCA Borrow Site 1A	Sacramento Area Flood Control Agency	91-34-0029	N/A	Closed/Reclaimed	47	Teichert Aspen VIII	Teichert Aggregates	N/A	PLNP2007-CZB-LUPB-REB-00496	Proposed/Pending
6	Vineyard I	Granite Construction Co.	91-34-0043	91-CZB-LUPB-0118	Active Mines	27	SAFCA 2N	Sacramento Area Flood Control Agency	91-31-0031	04-RFB-0200	Closed/Reclaimed	48	Teichert Aspen III South	Teichert Aggregates	91-34-0034	PLNP2008-RFB-ZPB-00016	Proposed/Pending
7	Granite Bradshaw Processing Plant	Granite Construction Co.	N/A	N/A	Active Plant	28	SAFCA 3C, 2D, 2E	Sacramento Area Flood Control Agency	91-34-0032	04-REB-0445	Closed/Reclaimed	49	Teichert Aspen IV South	Teichert Aggregates	91-34-0045	PLNP2008-REB-00117	Proposed/Pending
8	Fairbairn South	Granite Construction Co.	91-34-0017	91-RFB-0567	Closed/Reclaimed	29	Pilliken Ranch	Teichert Aggregates	91-34-0033	97-LUPB-0157	Proposed/Pending	50	Teichert Granite, Fast	Teichert Aggregates	91-34-0039	PLNP2008-LUPB-00171	Proposed/Pending
9	Fairbairn South II	Granite Construction Co.	91-34-0027	93-LUPB-0403	Active Mines	30	Yus Site	Teichert Aggregates	91-34-0024	88-RZB-LUPB-1411	Active Mines	51	Gresh Ranch Site (Sacramento)	Triangle Rock Productions, Inc.	91-34-0038	01-ZGB-LUPB-0107	Active Mines
10	Hashimoto	Granite Construction Co.	N/A	82-LUPB-0291	Closed/Reclaimed	31	Clark Site	Teichert Aggregates	91-34-0023	87-C-P-RZ-LUPB-1727	Active Mines	52	Sacto Aggregates Expansion	Triangle Rock Productions, Inc.	91-34-0038	PLNP2007-LUPB-CZB-REB-00397	Active Mines
11	Tanaka	Granite Construction Co.	91-34-0020	88-1387	Closed/Reclaimed	32	East Mining Site/Grainline	Teichert Aggregates	91-34-0039	95-RZB-LUPB-0658	Active Mines	53	Van Vleck Sand & Gravel	Van Vleck Ranching and Resources, Inc.	91-34-0001	01-LUPB-REB-0906	Active Mines
12	Kobata	Granite Construction Co.	N/A	83-LUPB-0812	Closed/Reclaimed	33	Aspen VI	Teichert Aggregates	91-34-0037	89-CZB-LUPB-1195	Active Mines	54	Van Vleck Pumice Pit	Van Vleck Ranching and Resources, Inc.	91-34-0004	88-1383	Active Mines
13	Happy Lane	Granite Construction Co.	91-34-0025	89-LUPB-CZB-0623	Closed/Reclaimed	34	Aspen V South	Teichert Aggregates	91-34-0046	94-CZB-LUPB-0671	Active Mines	55	Lower Bradford Clay Pit	Van Vleck Ranching and Resources, Inc.	91-34-0013	88-REB-1383	Active Mines
14	Fairbairn	Granite Construction Co.	N/A	68-LUPB-0306	Closed/Reclaimed	35	Aspen V	Teichert Aggregates	91-34-0009	94-LUPB-0654	Active Mines	56	American Olean Clay Pit	Van Vleck Ranching and Resources, Inc.	91-34-0002	81-GP-RZ-0633	Closed/Reclaimed
15	Granite Walltown Quarry	Granite Construction Co.	N/A	2005-LUPB-SL-RFB-GPHR/ZB-0953	Proposed/Pending	36	Aspen IV	Teichert Aggregates	91-34-0008	90-LUPB-1009	Active Mines	57	Meade Simpson	Yahoon	91-34-0041	N/A	Closed/Reclaimed
16	Granite Vineyard I	Granite Construction Co.	91-34-0043	2005-RZB-LUPB-REB-0002	Proposed/Pending	37	Parkins Plant	Teichert Aggregates	89-REB-1411	89-REB-1411	Active Plant						
17	Michigan Bar Pit	H.C. Muddox Co.	91-34-0016	1978 Board of Supervisors' Approval	Active Mines	38	Aspen III South	Teichert Aggregates	91-34-0034	94-LUPB-0484	Active Mines						
18	Van Vleck Ranch Pit	H.C. Muddox Co.	91-34-0003	78-RPA-1722	Active Mines	39	Aspen IV South	Teichert Aggregates	91-34-0045	90-CZB-LUPB-1607	Active Mines						
19	Muddox Pit A	H.C. Muddox Co.	91-34-0003	78-RPA-1722	Active Mines	40	Aspen VI	Teichert Aggregates	91-34-0028	93-LUPB-0881	Active Mines						
20	Sandy Flat Pit B	H.C. Muddox Co.	91-34-0018	N/A	Active Mines	41	Teichert Grant Line Processing Plant	Teichert Aggregates	N/A	N/A	Active Plant						
21	Hanford Sand & Gravel	Hanford Sand & Gravel, Inc.	91-34-0022	90-LUPB-0994	Active Mines	42	Aspen IV	Teichert Aggregates	91-34-0008	90-LUPB-1009	Closed/Reclaimed						

Mine Operator

- Granite Construction Co.
- Teichert Aggregates
- Other Mining Operators

Mine Operation Status

- Active Mines
- Closed/Reclaimed
- Proposed/Pending
- Active Plant

Other Features

- County Boundary
- Parcel Boundaries
- Creeks/Rivers
- Hydrologic Features
- Incorporated Areas