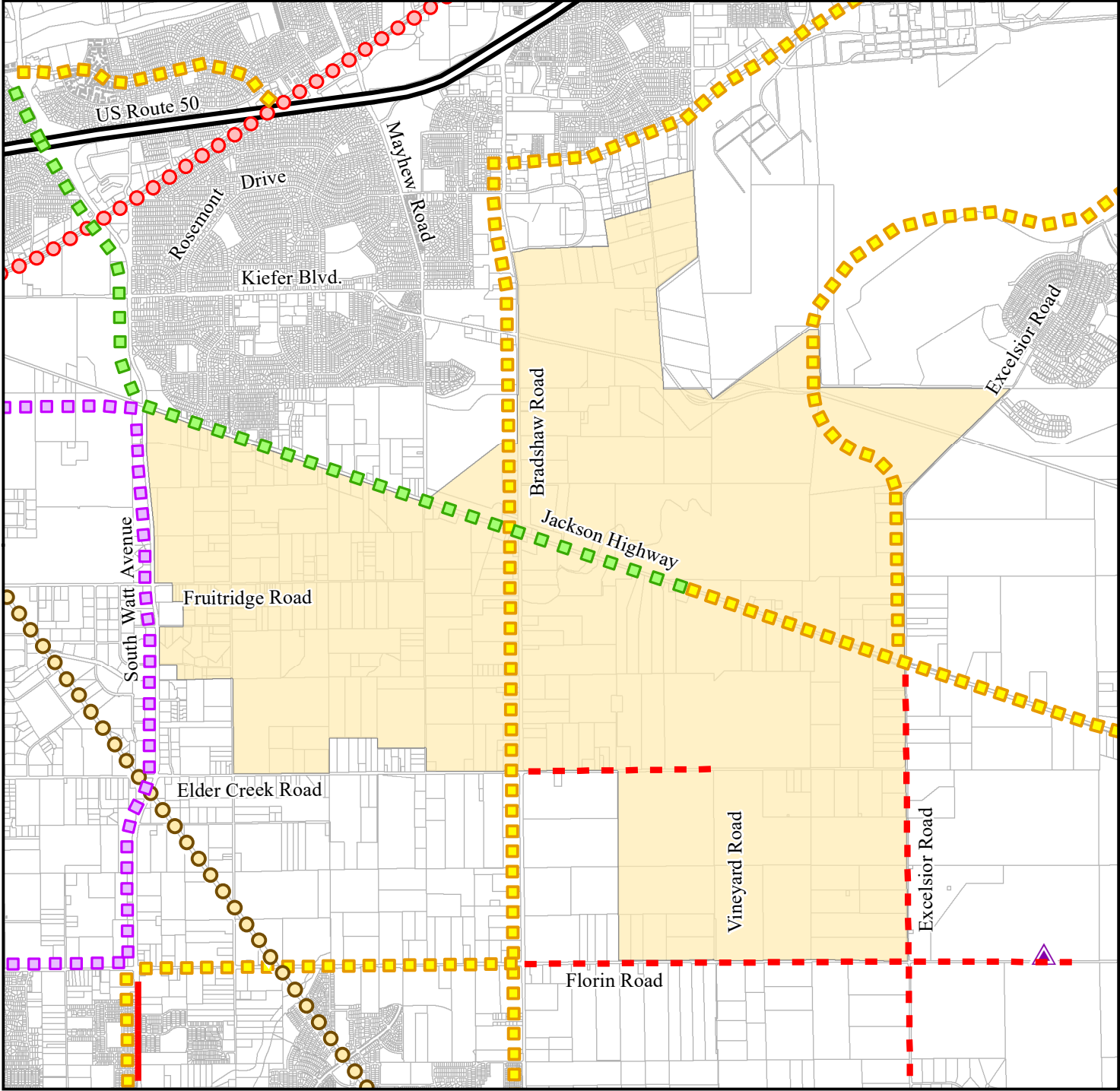
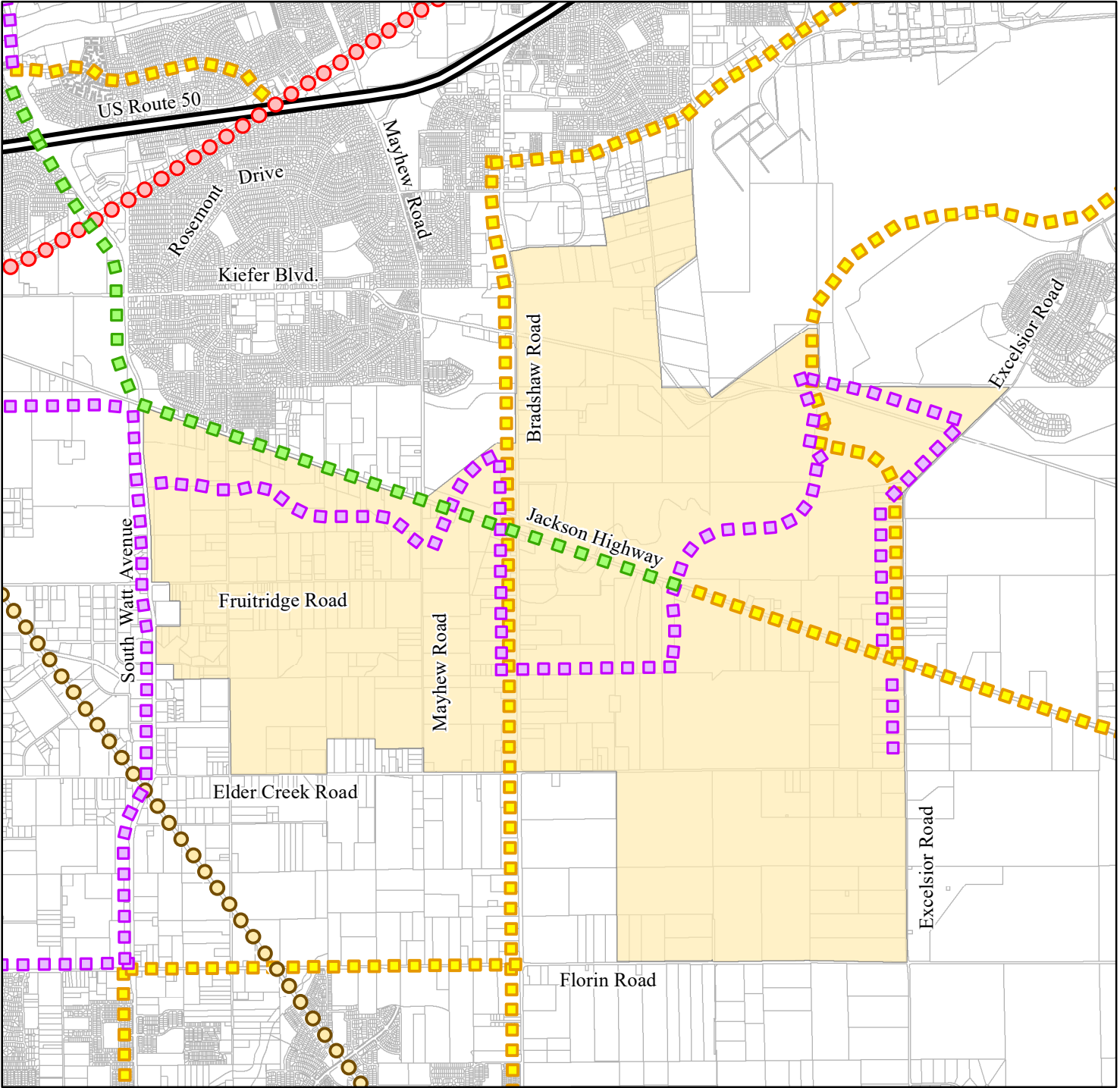

FIGURE 3
TRANSPORTATION DIAGRAM AMENDMENT EXHIBIT - TRANSIT
WEST JACKSON HIGHWAY MASTER PLAN
SACRAMENTO COUNTY, CALIFORNIA
MARCH 2025



Existing Transportation Diagram



Proposed Transportation Diagram

Notes:

1. FOR PRELIMINARY PLANNING PURPOSE ONLY. ACTUAL DIMENSIONS, ROAD ALIGNMENTS, ACREAGES AND YIELDS MAY VARY WITH MORE ACCURATE MAPPING AND DESIGN BOUNDARIES, PARCEL LINES AND EXISTING GENERAL PLAN BOUNDARY SHOWN PER SACRAMENTO COUNTY GIS DATABASE.
2. TRANSIT ROUTES ARE CONCEPTUAL AND SUBJECT TO CHANGE. FUTURE GENERAL PLAN AMENDMENTS ARE NOT NEEDED OR REQUIRED FOR MODIFICATIONS TO THE PLANNED TRANSIT SYSTEM.
3. PROPOSED ROADWAY SIZING IS BASED UPON THE CUMMULATIVE PLUS PROJECT ROADWAY NETWORK MODELED BY DKS FOR THE WHMP PROJECT, FEBRUARY 2024.

- Wildlife Grade Separation
- BRT / HI BUS - Mixed Use Lanes
- BRT - Exclusive
- Transportation Reservation Corridor
- LRT
- Project Area

